

Wisconsin Registered Land Surveyor S-1594

Rt. 3, Box 273
Elkhorn, Wisconsin 53121
Phone: (414) 723-4260 (office)
(414) 723-7209 (FAX)

THE SOUTH 1/2 OF
LOTS 5 AND 6, BLOCK
11 OF THE ORIGINAL
PLAT OF THE VILLAGE
OF LAKE GENEVA, NOW
CITY OF LAKE
GENEVA, WALWORTH
COUNTY, WISCONSIN.

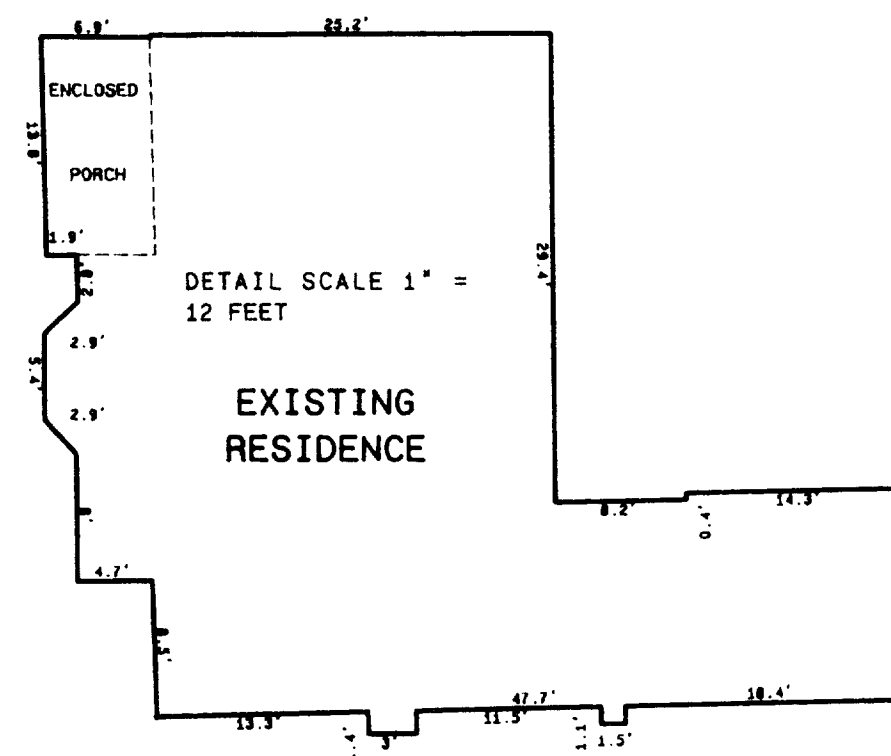

SCALE 1" = 30 FEET

D O D G E S T R E E T

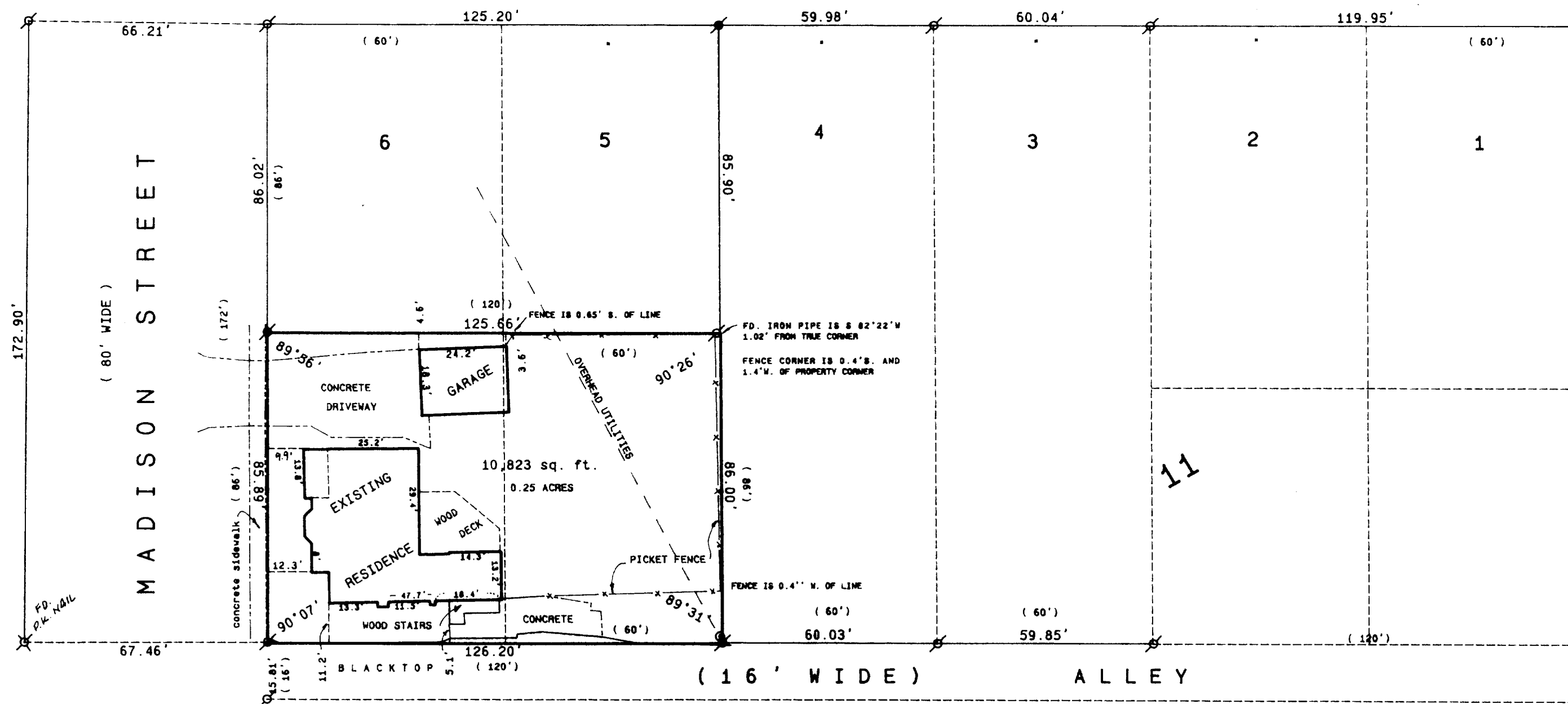

Legend

- FOUND IRON PIPE
 - FOUND IRON ROD
 - FOUND BRASS CAPPED MONUMENT
 - FOUND CONCRETE MONUMENT
 - CHISEL CUT IN CONCRETE
 - SET IRON ROD, 24" LONG, WEIGHING 1.5 LBS. LINEAL FT. 3/4" DIA.
 - SET IRON ROD, 30" LONG, WEIGHING 4.5 LBS. LINEAL FT. 1 1/16" DIA.
- (xx) RECORDED AS DIMENSION
—X— EXISTING FENCE

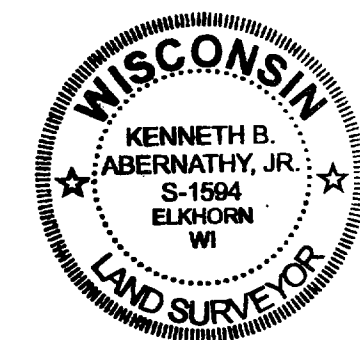

SCALE: 1" = 30 FEET

ORDERED BY: JUDY HOWE
PRUDENTIAL SELECT PROPERTIES
623 MAIN ST.
LAKE GENEVA, WI. 53147

OWNER: CHAPEL REAL ESTATE, INC.
421 MADISON ST.
LAKE GENEVA, WI. 53147

SURVEYOR'S COMMENT

THIS SURVEY RETRACES A PREVIOUS PLAT OF SURVEY PREPARED BY ROBERT M. BARENDALM DATED AUG. 9, 1991 AS JOB NO. 3158 ON RECORD IN THE NORTH COUNTY RECORDERS OFFICE. THE SURVEY SHOWS THIS PARCEL TO BE APPROXIMATELY 6 FEET LONGER EAST - WEST THAN THE RECORDED DIMENSION OF 120 FEET. NO DEEDS WERE FOUND ON RECORD WHICH CONVEYED THIS STRIP AND THEREFORE THIS STRIP IS LAND OF QUESTIONABLE OWNERSHIP. PLEASE NOTE THAT THE BARENDALM MONUMENTED LINE FALLS EAST OF THE SIDEWALK AS IS USUALLY THE CASE.

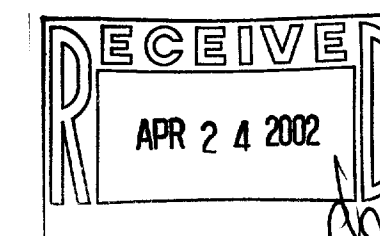

"I hereby certify that the above described property has been surveyed by me or under my direction and that the above map is a true representation thereof and shows the size and location of the property, its exterior boundaries, the location of all visible structures and dimensions of all principal buildings thereon, boundary fences, apparent easements, roadways and visible encroachments, if any."

"I am a surveyor duly licensed for the use of the present owners of the property, and also those who purchase, mortgage, or guarantee the title thereto within one year from date hereof."

one year from date hereof "

Kenneth B. Abernathy

KENNETH B. ABERNATHY, JR.
WISCONSIN REGISTERED LAND SURVEYOR,
S-1594

Date: Nov. 7, 2001 Job No. 01.1102

007-2012
200.911